The Millionaire Master Plan PDF

Roger James Hamilton

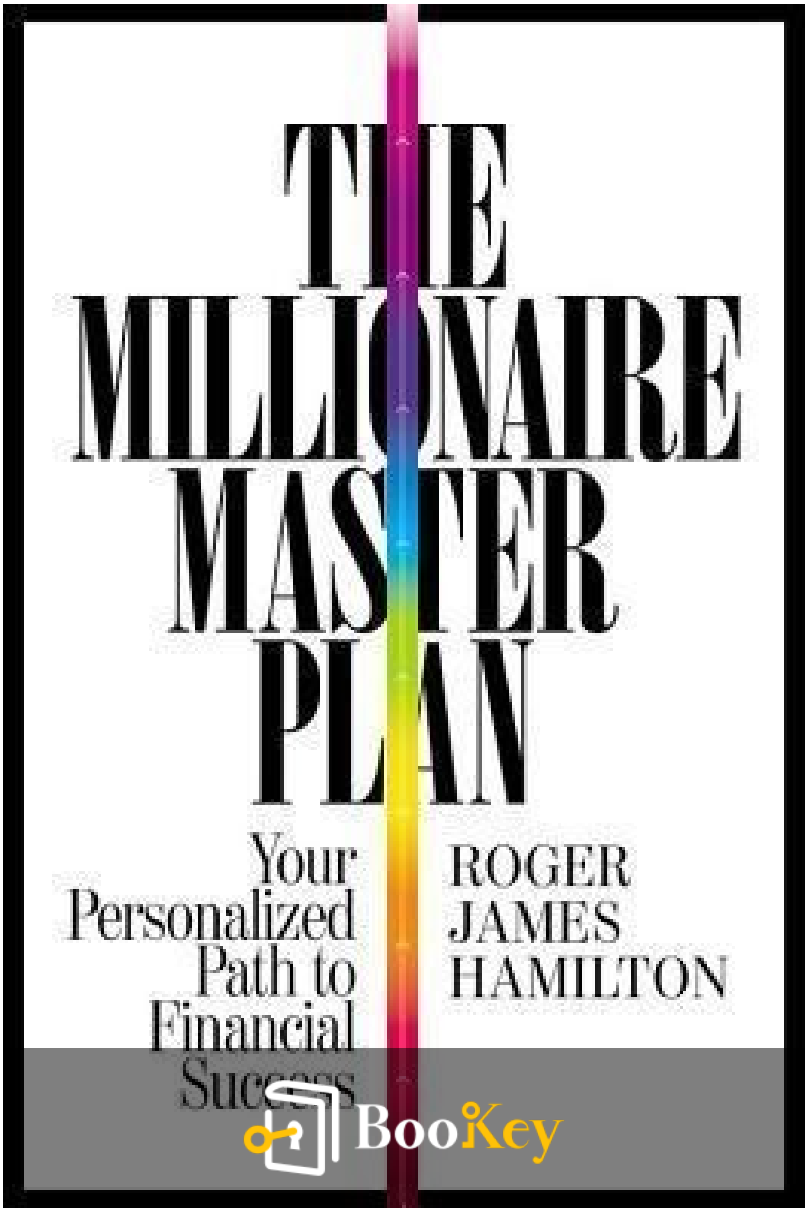

More Free Book
Scan to Download
Listen It

The Millionaire Master Plan

Unlock Your Path to Wealth with Personalized Strategies

Written by Bookey

Check more about The Millionaire Master Plan Summary

Listen The Millionaire Master Plan Audiobook

More Free Book

Scan to Download

Listen It

About the book

In "The Millionaire Master Plan," Roger James Hamilton lays out an electrifying path to financial success that transcends traditional advice and ushers you into a personalized journey of self-discovery and wealth creation. With his groundbreaking Wealth Dynamics profiling system, Hamilton empowers you to identify your unique strengths and leverage them to achieve financial freedom. This transformative guide doesn’t just aim to fill your pockets but to align your financial trajectory with your true potential and purpose. Engage with "The Millionaire Master Plan" to unlock the blueprint to your personal and financial evolution, turning aspirations into actionable, step-by-step realities.

More Free Book

Scan to Download

Listen It

About the author

Roger James Hamilton is a globally recognized entrepreneur, futurist, and social philanthropist. As the founder of Genius Group, a leading entrepreneur education group, Hamilton has dedicated his career to developing innovative approaches to wealth creation and personal empowerment. His unique insights have made him a sought-after speaker and mentor, with his work being featured in numerous acclaimed publications and forums. Hamilton's extensive experience in helping individuals unlock their potential and navigate the complexities of the modern financial landscape culminated in the creation of the Wealth Dynamics profiling system, which is the cornerstone of his methodologies. In "The Millionaire Master Plan," he distills decades of knowledge into actionable strategies designed to guide individuals on their journey from financial instability to entrepreneurial success.

More Free Book

Scan to Download

Listen It

Ad

Scan to Download

Try Bookey App to read 1000+ summary of world best books

Unlock 1000+ Titles, 80+ Topics

New titles added every week

Brand | Leadership & Collaboration | Time Management | Relationship & Communication

ness Strategy | Creativity | Public | Money & Investing | Know Yourself | Positive P

Entrepreneurship | World History | Parent-Child Communication | Self-care | Mind & Spi

Insights of world best books

Free Trial with Bookey

Summary Content List

Chapter 1 : YOUR GENIUS

Chapter 2 : THE WEALTH LIGHTHOUSE

Chapter 3 : FROM INFRARED TO RED: VICTIM TO SURVIVOR

Chapter 4 : FROM RED TO ORANGE: SURVIVOR TO WORKER

Chapter 5 : FROM ORANGE TO YELLOW: WORKER TO PLAYER

Chapter 6 : FROM YELLOW TO GREEN: PLAYER TO PERFORMER

Chapter 7 : FROM GREEN TO BLUE: PERFORMER TO CONDUCTOR

Chapter 8 : FROM BLUE TO BEYOND: CONDUCTOR TO LEGEND

More Free Book

Scan to Download

Listen It

Chapter 1 Summary : YOUR GENIUS

Section	Description
Your Natural Genius	Everyone has a unique natural genius, serving as a compass for success. Emphasizes strengths over weaknesses. Four types of geniuses are identified: Dynamo, Blaze, Tempo, and Steel.
The Rules of the Genius Game	Each genius has specific strengths and rules like different sports. Misalignment with job roles leads to dissatisfaction; recognizing your genius can clarify paths to success.
Understanding the Four Geniuses	Geniuses relate to ancient philosophies applied to entrepreneurship. Each has a way to reach fulfillment and avoid one-size-fits-all pitfalls.
The Key to Wealth is Flow	Flow refers to the movement of resources, including talent and wealth. Recognizing your genius helps you tap into natural flows to create growth.
The Fifth Frequency	A cyclical learning process starting with “Why?” Each genius offers a different perspective: What (Dynamo), Who (Blaze), When (Tempo), How (Steel).
Creating Your Future Vision	Articulating a desired future is crucial for setting direction. A Future Vision with quarterly milestones helps in setting goals and monitoring progress.
Setting Your Flight Path	Breaking down the Future Vision into actionable steps ensures continuous progress. Score Sessions are used for regular evaluation and adjustments.

Summary of Chapter 1: The Millionaire Master Plan

More Free Book
Scan to Download
Listen It

Your Natural Genius

This chapter emphasizes that everyone has a unique natural genius, which serves as a personal compass for navigating success and fulfilling one's potential. Recognizing and embracing your strengths instead of focusing on weaknesses can lead to greater confidence and motivation. The four types of geniuses identified are:

-
Dynamo Genius
: Creates and innovates.

-
Blaze Genius
: Connects and communicates with others.

-
Tempo Genius
: Serves and stays grounded, managing time effectively.

-
Steel Genius
: Focuses on details and systematic processes.

The Rules of the Genius Game

Each genius has specific strengths and rules, akin to different

More Free Book
Scan to Download
Listen It

sports with varying formats. Understanding these rules allows individuals to thrive in their natural roles. Misalignment between one's genius and job roles leads to dissatisfaction; acknowledging your genius can provide clarity and guide paths to success.

Understanding the Four Geniuses

These geniuses link to ancient philosophies and are now applied to entrepreneurship. Each genius has a distinct way to reach fulfillment and manage resources effectively. Awareness of one’s primary genius helps avoid the pitfalls of one-size-fits-all approaches.

The Key to Wealth is Flow

Flow refers to the seamless movement of resources, including talent and wealth. Understanding your genius enables you to tap into natural flows, creating exponential growth rather than struggling against resistance. Building networks with complementary geniuses enhances opportunities for success.

The Fifth Frequency

More Free Book
Scan to Download
Listen It

This concept represents a cyclical learning process starting with the question “Why?” Each genius provides a different perspective:

-

What?

(Dynamo)

-

Who?

(Blaze)

-

When?

(Tempo)

-

How?

(Steel)

This cycle is essential in entrepreneurial ventures.

Creating Your Future Vision

Articulating your desired future is pivotal for guiding direction. A Future Vision, complemented by quarterly milestones, helps set clear objectives and manage progress.

More Free Book

Scan to Download

Listen It

Setting Your Flight Path

Breaking down the Future Vision into actionable quarterly steps ensures continuous progress. The chapter also introduces the concept of Score Sessions to regularly evaluate progress and adjust plans.

In essence, this chapter outlines how understanding and leveraging your natural genius, combined with clear goals and consistent evaluation, can lead to achieving wealth and success.

More Free Book

Scan to Download

Listen It

Example

Key Point:Recognizing your unique natural genius fosters confidence and guides you towards fulfilling your potential.

Example:Imagine standing at a crossroads in your career, unsure of which path to take. As a Blaze Genius, you flourish when connecting with others, yet you find yourself stuck in a role focused only on solitary tasks. By recognizing your natural gift for communication, you decide to initiate networking events, allowing yourself to thrive in environments where collaboration is key. This newfound clarity empowers you to boldly pivot your career toward roles that energize you and align with your true strengths, ultimately leading to greater success and fulfillment.

More Free Book

Scan to Download

Listen It

Chapter 2 Summary : THE WEALTH LIGHTHOUSE

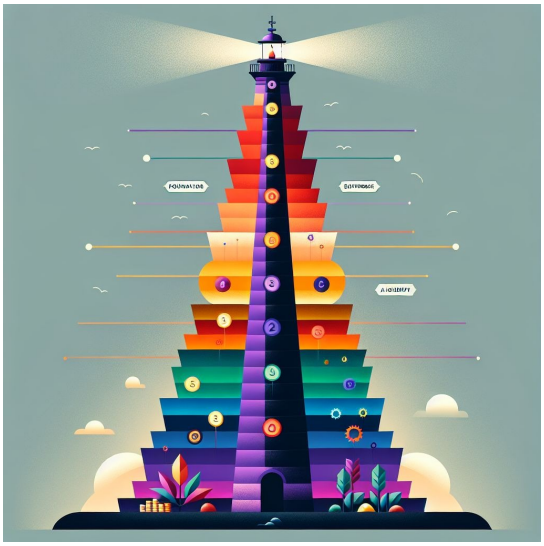

Section	Details
Overview of the Wealth Lighthouse	The Wealth Lighthouse consists of four sides linked to the four geniuses and features nine ascending levels of wealth categorized into three prisms: Foundation, Enterprise, and Alchemy, represented by rainbow colors.
The Three Wealth Prisms	The Foundation Prism: Infrared Level (Victim): Deepening debt. Red Level (Survivor): Just enough to survive. Orange Level (Worker): Hard work but no financial growth. The Enterprise Prism: Yellow Level (Player): Income depends on personal effort. Green Level (Performer): Creates value through teams. Blue Level (Conductor): Manages investments and income streams. The Alchemy Prism: Indigo Level (Trustee): Trust as a monetizable asset. Violet Level (Composer): Influences economic rules. Ultraviolet Level (Legend): Represents legacies and ideals.
Why We Get Stuck at Each Level	Advancing requires letting go of freedoms linked to previous levels, and individuals often struggle with balancing choices and adopting new strategies for success.

More Free Book
Scan to Download
Listen It

Section	Details
Key Insights	Everyone moves through the Wealth Spectrum. Each level presents unique challenges and opportunities. Your current level shapes your reality and opportunities. You can choose your level through action and mindset.
Next Steps	Watch Online Videos: Use resources on the Millionaire Master Plan website. Complete Preflight Checklists: Action steps to align with progress through the Wealth Lighthouse.
Preflight Checklist: Infrared Level	Ensure Future Vision and Flight Path are established and reviewed regularly for financial growth.

Summary of Chapter 2: The Wealth Lighthouse

Overview of the Wealth Lighthouse

The Wealth Lighthouse draws on ancient wisdom and consists of four sides tied to the four geniuses, featuring nine ascending levels of wealth divided into three prisms: Foundation, Enterprise, and Alchemy. These levels follow the colors of the rainbow, including both visible and invisible levels.

The Three Wealth Prisms

More Free Book
Scan to Download
Listen It

-

The Foundation Prism:

Focuses on mastering personal wealth flow.

-

Infrared Level (Victim):

Experiences deepening debt.

-

Red Level (Survivor):

Earns just enough to survive.

-

Orange Level (Worker):

Works hard for a living but lacks financial growth.

-

The Enterprise Prism:

Centers on managing market flow.

-

Yellow Level (Player):

Income relies on personal effort.

-

Green Level (Performer):

Creates value through effective teams.

-

Blue Level (Conductor):

More Free Book

Scan to Download

Listen It

Manages multiple investments and income streams.

-

The Alchemy Prism:

Focuses on societal wealth flow.

-

Indigo Level (Trustee):

Trust becomes a monetizable asset.

-

Violet Level (Composer):

Influences economic rules and regulations.

-

Ultraviolet Level (Legend):

Represents legacies and ideals.

Why We Get Stuck at Each Level

Progression through the Wealth Lighthouse requires letting go of certain freedoms associated with previous levels. As people advance, they often struggle with the balance between freedom of choice and movement, needing to adopt new strategies to succeed.

Key Insights

More Free Book

Scan to Download

Listen It

1. Everyone exists within the Wealth Spectrum and moves through the levels.
2. Each level is interconnected and offers unique challenges and opportunities.
3. Your current level shapes your reality and perception of opportunities.
4. You have the power to choose your level based on actions and mindset.

Next Steps

-
Watch Online Videos:
Access relevant content on the Millionaire Master Plan website to enhance understanding of the Wealth Spectrum.
-
Complete Preflight Checklists:
These checklists provide action steps to stay aligned with progress through the levels of the Wealth Lighthouse.

Preflight Checklist: Infrared Level

- Confirm your Future Vision and Flight Path are established and regularly reviewed to ensure growth and awareness of

More Free Book
Scan to Download
Listen It

financial goals.

This summary integrates the essential concepts introduced in Chapter 2, clarifying the structure of the Wealth Lighthouse and the importance of strategic movement through its levels for achieving financial success.

More Free Book

Scan to Download

Listen It

Example

Key Point:Understanding Your Current Level in the Wealth Lighthouse

Example:Imagine waking up and realizing you're stuck in the Infrared Level, living paycheck to paycheck. Each week, you diligently track your expenses, feeling the weight of debts that keep you awake at night. The struggle to simply survive consumes your mindset, closing you off to opportunities that might help you flourish. But then, you come across the idea of the Wealth Lighthouse and its three prisms. You begin to understand that the key to unlocking your financial potential lies in mastering the Foundation Prism first. With this newfound awareness, you set specific financial goals and envision a life beyond survival, aiming for the Orange Level where your hard work can finally translate into growth. This transformative mindset shift becomes the catalyst for your journey up the Wealth Lighthouse, leading you toward true financial independence.

More Free Book
Scan to Download
Listen It

Critical Thinking

Key Point:The Wealth Lighthouse emphasizes a structured journey through various levels of wealth.

Critical Interpretation:While the framework presented by Hamilton may provide a clear roadmap to financial progression, one should critically assess its applicability across different socio-economic contexts. The suggestion that movement through these levels is purely a matter of personal choice may overlook systemic barriers like education access, economic inequality, and social mobility, which can severely limit an individual's ability to ascend within the Wealth Spectrum. Critics such as Thomas Piketty in 'Capital in the Twenty-First Century' highlight that wealth distribution is often structured by historical and institutional factors beyond individual control, suggesting that while mindset and choices are important, they are situated within a broader context that can inhibit or facilitate financial success.

More Free Book
Scan to Download
Listen It

Chapter 3 Summary : FROM INFRARED TO RED: VICTIM TO SURVIVOR

Chapter 3 Summary: The Millionaire Master Plan

Understanding Infrared Level

-
Measure
: Identify monthly negative personal cash flow.
-
Emotions
: Feelings of struggle, blame, and denial.
-
Cost of Staying in Infrared
: Leads to stress, anxiety, and helplessness.
-
Focus Needed
: Discipline and duty.

More Free Book
Scan to Download
Listen It

Why Infrared is Dangerous

- Infrared represents a state of emergency where cash flow is negative, causing stress and panic.
- Individuals often find themselves stuck in a cycle of victimization and judgment without a clear path to improvement.
- Recognizing the urgent need to transition to positive cash flow is vital.

Three Steps to Move Out of Infrared

1.
Measure Your Money
: Track your income and expenses to establish a clear understanding of your financial situation.
2.
Commit to Conduct

Install Bookey App to Unlock Full Text and Audio

More Free Book

Scan to Download

Listen It

Ad

Scan to Download

Why Bookey is must have App for Book Lovers

30min Content
The deeper and clearer interpretation we provide, the better grasp of each title you have.

Text and Audio format
Absorb knowledge even in fragmented time.

Quiz
Check whether you have mastered what you just learned.

And more
Multiple Voices & fonts, Mind Map, Quotes, IdeaClips...

Free Trial with Bookey

Chapter 4 Summary : FROM RED TO ORANGE: SURVIVOR TO WORKER

Chapter 4 Summary: The Millionaire Master Plan by Roger James Hamilton

Understanding Red Level

-
Measure
: Zero—no shortfall or surplus in cash flow.
-
Emotions
: Anxiety, stress, relief.
-
Cost of Staying
: Exhaustion, resignation, repetitive life.
-
Focus Needed
: Passion and connection.
-

More Free Book
Scan to Download
Listen It

Origin
: Impatience, distraction, conditioning.
-
How to Move Up
: Pinpoint your passion, set standards, follow the flow.

The Transition from Infrared to Red Level

- Moving from Infrared (financial struggle) to Red Level brings relief, but necessitates conscious choices to maintain progress without regress.

Defining Red Level

- A position in which individuals focus more on survival than wealth accumulation, often leading to habitual spending and reliance on external support (jobs or relationships).
- Despite feeling relief, individuals at this level often face a cycle of bouncing back and forth financially, unable to establish sustainable wealth.

The Path to Wealth: The Ten Steps to a Million

- Provide a framework for achieving financial growth,

More Free Book
Scan to Download
Listen It

starting by saving small amounts monthly and progressively increasing savings.

Three Steps to Move from Red to Orange Level

1.
Pinpoint Your Passion
: Identify what excites you; align your work to nurture this passion.
2.
Set Your Standards
: Commit to improving the quality of your efforts and connections.
3.
Follow the Flow
: Connect with others who share your passion; leverage their flow to enhance personal wealth strategies.

Genius Paths Out of Red Level

-
Dynamo Genius
: Focus on enhancing business productivity and profitability rather than mere growth.

More Free Book
Scan to Download
Listen It

-

Tempo Genius

: Find passions in familiar fields like medicine and establish connections to influential figures.

-

Blaze Genius

: Create connections and events that appeal to shared passions within your network.

-

Steel Genius

: Identify and establish value-based connections with organizations where you can fulfill existing needs.

Clark Kent Time vs. Superman Time

- Balance a regular job ("Clark Kent") with passion projects ("Superman") to prevent regression into financial instability.

Learning the Language of Flow

- Shift from making requests based on needs to creating opportunities for others, thus fostering collaborations that benefit all parties.

More Free Book
Scan to Download
Listen It

Action Steps for Moving to Orange Level

1. Determine job creation criteria based on existing skill sets.
2. Identify passionate collaborators and build a network.
3. Understand your future partners' needs and how you can fulfill them.
4. Propose a trial collaboration, emphasizing value delivery for mutual benefit.

This chapter emphasizes the importance of leveraging one's unique genius while fostering connections that enable personal and financial growth. By following these structured steps, individuals can transition from survival to wealth-building effectively.

More Free Book
Scan to Download
Listen It

Chapter 5 Summary : FROM ORANGE TO YELLOW: WORKER TO PLAYER

Chapter 5 Summary: The Millionaire Master Plan

Overview of Orange Level

- Orange Level represents a positive cash flow position where individuals have a sense of direction, though they still depend on others for financial success.
- Emotions at this level can include dependence and resignation, with challenges such as anonymity and frustration.
- The key focus is on achieving identity and independence.

Transitioning to Yellow Level

- To progress from Orange to Yellow, individuals must identify their identity, master their market, and monetize their moment.

More Free Book
Scan to Download
Listen It

Projects and Processes

- Wealth creation consists of two elements: projects (initiatives that increase flow) and processes (systems that maintain flow).
- Wealth creators at Yellow Level focus on outsourcing and automating processes to concentrate on profitable projects, termed as promotions.

Power of Zero

- The Power of Zero explains the incremental nature of wealth accumulation, where each level changes the perception of significant financial amounts.

Wealth Equation

- The Wealth Equation defines that wealth is a product of value multiplied by leverage, where value exchange catalyzes the flow of money.

Three Steps to Move to Yellow Level

1.

More Free Book
Scan to Download
Listen It

Identify Your Identity
: Define a niche and become a recognized entity in the market.
2.
Master Your Market
: Understand market dynamics and customer needs to position oneself effectively.
3.
Monetize Your Moment
: Execute promotions that effectively convert prospects into revenue.

Shifting Mindsets from Spectators to Players

- Those at Orange Level often act as spectators in the wealth game. Transitioning to Yellow requires stepping onto the field and playing actively through three practices:
  1. Learning through action.
  2. Viewing learning as a game that needs enjoyment and understanding the rules.
  3. Focusing on effective giving, facilitating reciprocal relationships.

Checklist for Moving to Yellow Level

More Free Book
Scan to Download
Listen It

- A preflight checklist assists individuals in evaluating their progress in terms of market identity, mastering their market, and aligning promotions for monetization.

Promotion Plan Essentials

- Key components include defining the name and purpose of the promotion, setting objectives (financial, developmental, learning), establishing a responsible team, and detailing a timeline with milestones.

Golden Thread of Promotions

- Successful promotions follow a structured approach involving clear registration processes, confirmation methods, delivery, feedback mechanisms, and concluding expressions of gratitude.

Through these steps and practices, individuals can successfully move from the Orange Level to Yellow Level, gaining independence and mastering the art of wealth creation.

More Free Book
Scan to Download
Listen It

Chapter 6 Summary : FROM YELLOW TO GREEN: PLAYER TO PERFORMER

Chapter 6 Summary: Transition from Yellow to Green Level

Measure

- Positive cash flow from mastering your market.

Emotions

- Self-reliance; attraction; limitation.

Cost of Staying Here

- Limited growth; limited impact; isolation.

Focus Needed

More Free Book
Scan to Download
Listen It

- Rhythm and mastery.

How Did I Get Here?

- Resourcefulness; resilience; stubbornness.

How Do I Move Up?

1. Establish Your Enterprise
2. Refine Your Rhythm
3. Synchronize Your Steps

Overview

The transition from Yellow Level, where success hinges on the individual, to Green Level, where businesses can thrive independently of the individual, is critical for further growth. Many at Yellow Level experience the "Octopus Effect."

Install Bookey App to Unlock Full Text and Audio

More Free Book

Scan to Download

Listen It

Ad

Scan to Download

App Store
Editors' Choice

22k 5 star review

Positive feedback

Sara Scholz

tes after each book summary
erstanding but also make the
and engaging. Bookey has
ding for me.

Fantastic!!!

Masood El Toure

I'm amazed by the variety of books and languages Bookey supports. It's not just an app, it's a gateway to global knowledge. Plus, earning points for charity is a big plus!

Fi
Ab
bo
to
my

José Botín

ding habit
p's design
ual growth

Love it!

Wonnie Tappkx

Bookey offers me time to go through the important parts of a book. It also gives me enough idea whether or not I should purchase the whole book version or not! It is easy to use!

Time saver!

Bookey is my go-to app for
summaries are concise, ins
curated. It's like having acc
right at my fingertips!

Awesome app!

Rahul Malviya

I love audiobooks but don't always have time to listen to the entire book! bookey allows me to get a summary of the highlights of the book I'm interested in!!! What a great concept !!!highly recommended!

Beautiful App

Alex Walk

This app is a lifesaver for book lovers with busy schedules. The summaries are spot on, and the mind maps help reinforce wh I've learned. Highly recommend!

Free Trial with Bookey

Chapter 7 Summary : FROM GREEN TO BLUE: PERFORMER TO CONDUCTOR

Summary of Chapter 7: The Millionaire Master Plan

Measure and Emotions

-
Measure:
Profitable cash flow through enterprise teams.
-
Emotions:
Focus on rhythm, culture, and measurement.

Understanding Your Level

- You are halfway up the Wealth Lighthouse at Green Level; next is Blue Level (millionaire territory).
- Green Performers work as part of high-performing teams,

More Free Book
Scan to Download
Listen It

while Blue Conductors focus on overseeing resources and overall financial health.

Establish the Triangle

- The importance of triangulation to address problems with perspective and context.
- Creating a triangle connects your past, present, and future, fostering a dynamic set of relationships for wealth creation.

Financial Importance

- Understand the three financial statements as interconnected: cash flow, profit and loss, and balance sheet.
- Wealth is seen as a flow of promises: cash flow shows promises paid, profit-and-loss statements indicate promises fulfilled, and balance sheets reflect promises made.

Three Steps from Green to Blue

1.
Anchor Your Authority:
Establish yourself as a leader and influencer in your industry.

More Free Book
Scan to Download
Listen It

2.
Perfect Your Processes:
Optimize processes for resource flow, focusing on high-level decisions while delegating daily operations.
3.
Build Your Balance:
Maintain a keen focus on your balance sheet and consider assets and liabilities carefully.

Key Mindset Shifts

- Cash flow is like blood flow in your body; ensure all parts work in balance.
- Aim for holistic growth rather than just profit maximization.

Profiles of Success Paths

1.
Tempo Genius Path:
Focus on establishing authority and creating systems to support investments.
2.
Steel Genius Path:

More Free Book
Scan to Download
Listen It

Concentrate on becoming a market expert, utilizing a team for operational management.

3.

Dynamo Genius Path:

Use timing and creativity to innovate and create unique investment opportunities.

4.

Blaze Genius Path:

Build partnerships and connect with influential networks for sustainable business growth.

Investment Focus

- Different types of investments cater to various genius types, such as:
  - Dynamo investments are innovation-based.
  - Blaze investments focus on partnerships.
  - Tempo investments rely on timing.
  - Steel investments are system-based.

Giving Back

- As you accumulate wealth, giving becomes a greater responsibility. Earning more allows for impactful

More Free Book
Scan to Download
Listen It

philanthropy, connecting purpose with personal success.

Preflight Checklist: Blue Level

- Assess whether you have a cash-generating portfolio, a trust structure, and high-level connections to facilitate your move to Blue Level.

Action Points: Anchor Your Authority

- Respond to three key questions regarding your wealth, trust team, and ability to attract high-level leaders in your industry to ensure a strong foundation as you work towards Blue Level.

In conclusion, Chapter 7 emphasizes developing authority, perfecting processes, and building balance in your approach to shift from Green to Blue Level, moving towards successful wealth accumulation and effective resource management.

More Free Book
Scan to Download
Listen It

Critical Thinking

Key Point:The interconnectedness of financial statements plays a crucial role in wealth management.

Critical Interpretation:The chapter argues that a deep understanding of the relationships among cash flow, profit and loss, and balance sheets is essential for wealth creation. While these concepts are foundational in financial literacy, it's important to consider that the author's perspective may oversimplify complex economic environments where external factors can disrupt these relationships, as noted by economists such as Paul Krugman in his critiques on financial models.

More Free Book
Scan to Download
Listen It

Chapter 8 Summary : FROM BLUE TO BEYOND: CONDUCTOR TO LEGEND

Chapter 8 Summary: The Millionaire Master Plan

Measure and Emotions

- Strong cash flow from a million-dollar portfolio is the measure of success.
- Associated emotions include calmness, patience, and clarity.

Costs of Staying at Current Level

- Staying at this level may result in facing critics, isolation, and loss of passion.

Focus Needed for Advancement

- Focus should be on trust and promise.

More Free Book
Scan to Download
Listen It

Path to Achievement

- Key skills include risk management, asset management, and emotional detachment.

The Leap of Faith

- A personal anecdote describes the importance of letting go to experience freedom, likening it to jumping off a bungee platform.

Understanding Quantum Leaps

- Quantum leaps are pivotal transformations that can occur at any stage, symbolizing significant changes akin to electrons moving between states.
- Daily decisions can lead to quantum leaps and inspire the journey towards success.

Levels of the Wealth Lighthouse

- Each level requires a different mindset, and progress often involves letting go of previous knowledge to embrace new challenges.

More Free Book
Scan to Download
Listen It

- Higher levels necessitate transformation through connections and community engagement.

Journey to Indigo Trustee

- Blue Conductors can become Indigo Trustees by following three steps:

1.
Trump Your Trust:
Leverage established trust for greater good.

2.
Capitalize Your Currency:
Use assets and reputation to foster change.

3.
Connect Your Community:
See your market as a cooperative community.

Building Trust Based on Genius

- Different geniuses (Dynamo, Blaze, Tempo, Steel) represent varying paths to earning trust in society, with each type contributing a unique legacy.

Creating Your Own Luck

More Free Book
Scan to Download
Listen It

- Luck hinges on four foundational elements: Location, Understanding, Connections, and Knowledge. Developing these can lead to opportunities and a successful journey.

The Alchemy Prism

- Attaining the Alchemy Prism symbolizes wealth-building and stabilizing legacies across the community.
- The process of moving upward involves navigating complexity, understanding past compositions, and embracing both supporters and critics.

Future Steps Toward Legacy

- Moving beyond the Indigo level to Violet and Ultraviolet signifies reaching new heights of influence and responsibility.
- Legends arise from their actions, messages, and the impact of their thinking, establishing deep societal legacies.

Legacy and Genius

- Each genius type leaves a distinctive legacy—creations,

More Free Book
Scan to Download
Listen It

messages, actions, and thoughts shape cultural movements and inspire future generations.

Connecting the Journey

- The chapter encourages readers to recognize their potential to rise through the Wealth Lighthouse and eventually become their own legendary figures, guided by the principles outlined.

More Free Book
Scan to Download
Listen It

Ad

Scan to Download

Read, Share, Empower

Finish Your Reading Challenge, Donate Books to African Children.

The Concept

BOOKS FOR AFRICA × ×

This book donation activity is rolling out together with Books For Africa. We release this project because we share the same belief as BFA: For many children in Africa, the gift of books truly is a gift of hope.

The Rule

Earn 100 points → **Redeem a book** → **Donate to Africa**

Your learning not only brings knowledge but also allows you to earn points for charitable causes! For every 100 points you earn, a book will be donated to Africa.

Free Trial with Bookey

Best Quotes from The Millionaire Master Plan by Roger James Hamilton with Page Numbers

View on Bookey Website and Generate Beautiful Quote Images

Chapter 1 | Quotes From Pages 16-28

1. Why try to be something else when you are already naturally you—you are enough!
2. When we become aware of our natural genius, it’s like a light going on.
3. Your genius is your compass to navigate the Millionaire Master Plan.
4. Flow is the key to wealth: The more we follow our genius and grow our flow, the more wealth we create.
5. Think of knowing your genius as the first step in customizing a diet for the perfect you.

Chapter 2 | Quotes From Pages 29-38

1. Don’t skip this level.
2. We’re like pilots in a cockpit who can hear a voice coming from the control tower.

More Free Book
Scan to Download
Listen It

3. Your winning formula is in building the culture of your team and connecting team members to your mission.
4. At every level, we may have to give up on choice or movement, but we never give up freedom itself.
5. Your wealth is your choice. When you know your level, you can choose to stay at that level, move down, or move up.

Chapter 3 | Quotes From Pages 40-61

1. Simply put, I was in denial—a core part of the disconnected state of Infrared.
2. That's why the sole goal of Infrared Level is: Get yourself into positive territory by any means necessary.
3. Without a disciplined duty bigger than you, your slide will continue.
4. Many of us get stuck by looking at the entire map and not following the path that suits our genius.
5. There is always a way to cut back costs.
6. The bottom line right now is moving out of Infrared by using your genius to do so.

More Free Book
Scan to Download
Listen It

7.Just as I won’t want to make someone wait for me because I’m late for an appointment, I won’t make my Blaze Roger wait for me because my Dynamo Roger is hogging my time!

More Free Book
Scan to Download
Listen It

Scan to Download

Download Bookey App to enjoy

1 Million+ Quotes

1000+ Book Summaries

Free Trial Available!

Download on the App Store

GET IT ON Google Play

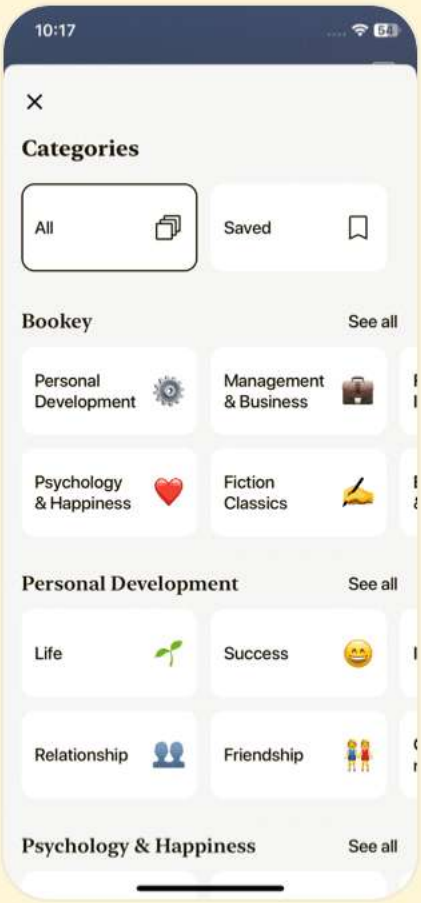

Chapter 4 | Quotes From Pages 62-81

1. You come right back to zero.
2. Just get to the end of a month with $100 more than you had the month before.
3. Your need is someone else's opportunity.
4. We don't want to be searching for a job; we want to be creating a job: Wealth creation is about job creation—starting with your own!
5. When you change all your requests to opportunities, you earn yourself a ticket to the Enterprise Prism.

Chapter 5 | Quotes From Pages 82-106

1. Even if you are in a well-paying job you don't love, at least you are moving forward and in a better position to move up than those who quit and slipped back down to Red or Infrared.
2. True security only comes from designing your own pathway and moving from dependence at Orange Level to independence at Yellow Level.
3. All flow in every system is made up of just two things:

More Free Book
Scan to Download
Listen It

projects and processes.

4. Your rise up the Wealth Lighthouse comes from the Power of Zero.
5. Wealth = Value × Leverage.
6. Learning comes from action: To know and not to do is not yet to know.

Chapter 6 | Quotes From Pages 108-132

1. You have mastered the Foundation Prism.
   Whether you are in a business, are self-employed, or hold a job, you find yourself in demand. There's money coming in and opportunities everywhere.
   You are a Player now.
2. Be careful, though: Yellow Level can become a vortex of frustration. You can easily get stuck and achieve only a fraction of your true potential.
3. This is called the Octopus Effect: On the surface, it looks like you or your business is successful because you have money coming in and so much going on; beneath the surface, there are many tentacles relying on one small

More Free Book
Scan to Download
Listen It

brain, and everything sucks.

4. The shift from this octopus-like Yellow Player Level (in which one person does all things) to Green Performer Level (where all people do one thing) does not happen by putting your foot on the accelerator.
5. Replace the myth of passive income with the reality of portfolio income, where each of your assets is part of a portfolio managed by a team.
6. Wealth comes from growing teams, not streams: multiple teams of income.
7. Wealth comes not from being your own boss but from choosing who your boss will be.
8. The hero’s journey is the nature of entrepreneurship and comes from putting everything on the line for your big idea. Big risks achieve big rewards.
9. You can move from Orange to Yellow to Green Level while working with others, following your genius, and avoiding the Octopus.
10. Once you clear your mind of these myths, you’re ready to

More Free Book
Scan to Download
Listen It

step up and through the Enterprise Prism.

More Free Book
Scan to Download
Listen It

Scan to Download

Download Bookey App to enjoy

1 Million+ Quotes

1000+ Book Summaries

Free Trial Available!

Download on the App Store

GET IT ON Google Play

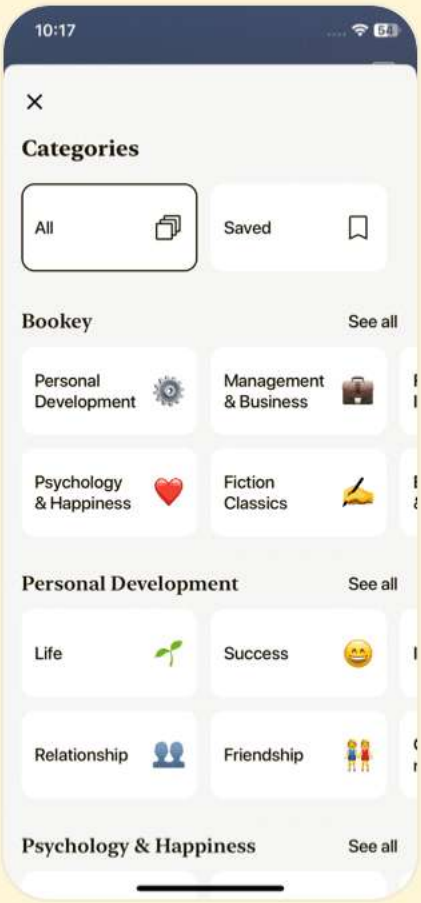

Chapter 7 | Quotes From Pages 133-150

1. Establish the triangle and the problem is two-thirds solved.
2. You can't help the poor by being poor.
3. The cash flow in your life and enterprise is like blood flow in your body.
4. The higher you go, the easier it gets.
5. Money is simply a promise.

Chapter 8 | Quotes From Pages 151-159

1. Don't think of this like you're jumping. Think of it like simply letting go. Gravity will do the rest.
2. If you were part of the majority of people in the world, you started in the Foundation Prism... You had to unlearn the steps that got you to one level to climb up to the next.
3. To move from Blue Conductor to Indigo Trustee is to move from growing capital to mobilizing trust.
4. We may be different colors, but we're all part of the same rainbow.
5. You can spot the signs when we are moving toward and

More Free Book
Scan to Download
Listen It

away from our flow.

More Free Book
Scan to Download
Listen It

Scan to Download

Download Bookey App to enjoy

1 Million+ Quotes

1000+ Book Summaries

Free Trial Available!

Download on the App Store

GET IT ON Google Play

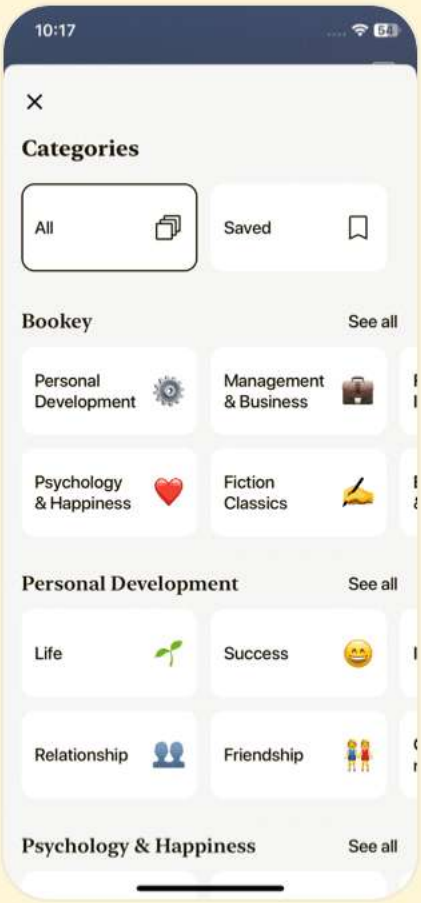

The Millionaire Master Plan Questions

View on Bookey Website

Chapter 1 | YOUR GENIUS| Q&A

1.Question

What is the significance of understanding your natural genius?

Answer:Understanding your natural genius allows you to focus on your strengths rather than your weaknesses, leading to a more fulfilling and successful life. Recognizing what you excel at is key to navigating your path toward success.

2.Question

Why is it unproductive to focus on weaknesses according to the text?

Answer:Focusing on weaknesses can lead to frustration and a feeling of inadequacy, as it causes individuals to neglect their natural strengths. Instead, cultivating one’s strengths fosters a sense of purpose and fulfillment.

3.Question

More Free Book

Scan to Download

Listen It

How do the four geniuses—Dynamo, Blaze, Tempo, Steel—connect to personal success?

Answer:Each genius type presents unique strengths and weaknesses: Dynamo (Ideas Smart) excels in creation, Blaze (People Smart) in communication, Tempo (Senses Smart) in timing, and Steel (Details Smart) in analysis. Understanding these helps individuals leverage their abilities efficiently.

4.Question

Can you explain the concept of 'flow' in relation to wealth creation?

Answer:Flow refers to the effortless state of doing what you are naturally good at and enjoying it. When you operate within your flow, you harness opportunities that enhance wealth creation, much like how rivers meet to foster commerce.

5.Question

What is the role of the 'fifth frequency' in understanding the geniuses?

Answer:The fifth frequency, represented by the question

More Free Book
Scan to Download
Listen It

'Why?', serves as the foundation for the other four frequencies. It connects the geniuses and emphasizes the importance of purpose in every endeavor.

6.Question

Why is creating a Future Vision important?

Answer:A Future Vision acts as a compass guiding you toward your goals. It clarifies your intentions and helps in overcoming doubts, leading to a structured plan that enhances motivation and focus.

7.Question

Describe a key takeaway about collaboration highlighted in the text. How does it relate to individual genius?

Answer:Collaborating with others whose strengths complement your weaknesses allows for greater success. Understanding the geniuses of those around you enables you to leverage combined abilities and resources.

8.Question

How can one practically apply the insights gained from identifying their genius?

Answer:By using the knowledge of their genius, individuals

More Free Book
Scan to Download
Listen It

can create business strategies, seek roles that align with their strengths, and prioritize tasks that energize them, thereby enhancing both satisfaction and success.

9.Question

What does the analogy of the candle signify?

Answer:The candle analogy illustrates that sharing success (like lighting another candle) does not diminish your own resources but rather expands collective potential. It emphasizes collaboration and support.

10.Question

How does recognizing differences in genius types enhance personal relationships?

Answer:Awareness of different genius types fosters understanding and appreciation, reducing conflict and enabling partners to support each other’s flow, ultimately strengthening the relationship.

Chapter 2 | THE WEALTH LIGHTHOUSE| Q&A

1.Question

What is the significance of the Wealth Lighthouse model in personal financial growth?

More Free Book
Scan to Download
Listen It

Answer:The Wealth Lighthouse model is significant because it provides a structured framework, divided into nine levels and three prisms, to understand where individuals are in their financial journey. It emphasizes the importance of mastering personal flow, market flow, and global flow to progress towards financial independence and success.

2.Question

How do the levels of the Wealth Lighthouse relate to each other and why is it important to understand this relationship?

Answer:The levels of the Wealth Lighthouse are interconnected; each higher level builds on the foundations set by the lower levels. Understanding this relationship is crucial as it helps identify the steps needed for personal growth and prevents individuals from attempting to skip levels without having the necessary foundation, which can lead to setbacks.

3.Question

Why is it advised not to skip levels when advancing in the

More Free Book
Scan to Download
Listen It

Wealth Lighthouse?

Answer:Skipping levels is discouraged because each level has essential lessons and skills that must be mastered to ensure long-term success. For example, if someone at the Infrared level (Victim) tries to jump to the Indigo (Trustee) level without resolving their foundational issues, they may face financial leaks that could prevent them from maintaining their wealth.

4.Question

What emotional and psychological struggles can one face while trying to move up the levels of the Wealth Lighthouse?

Answer:As individuals aim to progress up the Wealth Lighthouse, they often face emotional struggles such as fear of losing their current freedom, resistance to change established habits, and discomfort in adopting new behaviors necessary for growth. These psychological barriers can lead to reluctance to commit to the hard work needed to earn the right to advance to the next level.

More Free Book

Scan to Download

Listen It

5.Question

How can understanding your current level in the Wealth Lighthouse empower personal financial decisions?

Answer:Knowing your current level in the Wealth Lighthouse empowers you to make informed decisions about your financial future. It allows you to recognize the specific steps you need to take to progress, enables you to focus on areas requiring improvement, and gives you a clearer perspective on your resources and strategies.

6.Question

What role does trust play in progressing to higher levels within the Wealth Lighthouse?

Answer:Trust becomes a critical asset as one moves into the higher echelons of the Wealth Lighthouse. For instance, achieving the Indigo level (Trustee) requires building a reputation and trustworthiness that can be monetized. Without trust, it becomes difficult to influence or lead effectively, making it essential for those aiming to make significant changes in their industries or communities.

More Free Book

Scan to Download

Listen It

7.Question

What is the importance of discipline as one progresses through the levels?

Answer:Discipline is paramount at every level of the Wealth Lighthouse, as it lays the groundwork for growth. For example, at the Infrared level, discipline is needed to stop financial leaks. As one ascends, the focus shifts toward accountability, leadership, and effective decision-making. Lacking discipline can lead to stagnation and regression.

8.Question

What does the movement from freedom of choice to freedom of movement signify in the context of the Wealth Lighthouse?

Answer:The transition from freedom of choice to freedom of movement signifies a deeper understanding of how to leverage personal and social resources. Initially, as individuals gain financial independence, they focus on personal choices. However, as they advance, they learn that true freedom lies in empowering others and letting go of control, allowing for greater collective potential and business

More Free Book
Scan to Download
Listen It

scalability.

9.Question

How do the principles discussed in the Wealth Lighthouse apply to real-world wealth creators like Warren Buffett or Oprah Winfrey?

Answer:Warren Buffett and Oprah Winfrey exemplify the Wealth Lighthouse principles as they progressed through various levels by mastering their respective markets and building significant trust. Both have utilized their trust to influence society at large, changing the rules of their industries while creating lasting legacies.

10.Question

What practical steps can individuals take to ensure they are effectively moving through the Wealth Lighthouse levels?

Answer:Individuals can ensure effective movement through the levels by regularly reviewing their financial goals using the Preflight Checklists provided, actively engaging with resources such as the online videos corresponding to their level, and committing to the disciplines necessary for growth,

More Free Book
Scan to Download
Listen It

including self-reflection and strategic planning.

Chapter 3 | FROM INFRARED TO RED: VICTIM TO SURVIVOR| Q&A

1.Question

What are the emotions experienced at the Infrared level of financial struggle?

Answer:Struggle; blame; denial.

2.Question

What is the focus needed to move out of the Infrared level?

Answer:Discipline and duty.

3.Question

How did the author, Roger James Hamilton, end up in the Infrared level?

Answer:He wasn’t paying attention to his cash flow, did not know better, and failed to control the flow of his income.

4.Question

What concrete steps can one take to move out of the Infrared level?

Answer:1. Measure Your Money: Understand what's coming

More Free Book
Scan to Download
Listen It

in and going out. 2. Commit to Conduct: Change your daily code to focus on reliability and consistency. 3. Do Your Duty: Be accountable to commitments, prioritizing discipline over passion.

5.Question

How can measuring money change one's financial situation?

Answer:Measuring money can help identify leaks in personal finance and establish a clear understanding of cash flow, which in turn allows for planning and goal setting to achieve positive cash flow.

6.Question

What is the first step to escape the negative cash flow situation?

Answer:Determine the actual amount of money needed to no longer be cash negative every month.

7.Question

How did Roger James Hamilton transition from being in negative cash flow to achieving stability?

Answer:He stopped investing in big ideas, focused on paying

More Free Book
Scan to Download
Listen It

himself first, and collaborated with his wife, leveraging their combined strengths to create a financial plan that would guide them out of the Infrared level.

8.Question

What major life events triggered a mindset change for Roger?

Answer:His car getting repossessed in Singapore and his wife’s pregnancy in London were both pivotal moments that made him realize the seriousness of their financial situation.

9.Question

How does the concept of 'doing your duty' relate to escaping the Infrared level?

Answer:Doing your duty entails prioritizing responsibilities that are bigger than oneself, fostering a sense of accountability and commitment to family or community which can fuel the motivation to change.

10.Question

What common excuses prevent people from escaping the Infrared level?

Answer:Excuses include: 'I can't cut back my costs,' 'I can't

More Free Book
Scan to Download
Listen It

earn more,' 'I'll be out soon,' 'I need to follow my passion,' and 'My investments need the money more than I do.'

11.Question

What is the takeaway message regarding one's worth amid financial struggles?

Answer:Regardless of current circumstances, it's important to remember that you are worth more than your financial situation, and positive change is possible.

12.Question

Why is it essential to cut costs when in Infrared?

Answer:Cutting costs helps to buy time and allows individuals to stabilize their financial situation without the overwhelming stress of negative cash flow.

13.Question

What does the author encourage readers to focus on if they're in negative cash flow?

Answer:The author encourages readers to focus on making even small amounts of additional income, as these can gradually lead to improved financial health.

14.Question

More Free Book
Scan to Download
Listen It

What is the significance of creating a Future Vision?

Answer:Creating a Future Vision provides a roadmap for personal and financial goals, offering clarity on what changes need to be made to escape difficult situations.

More Free Book

Scan to Download

Listen It

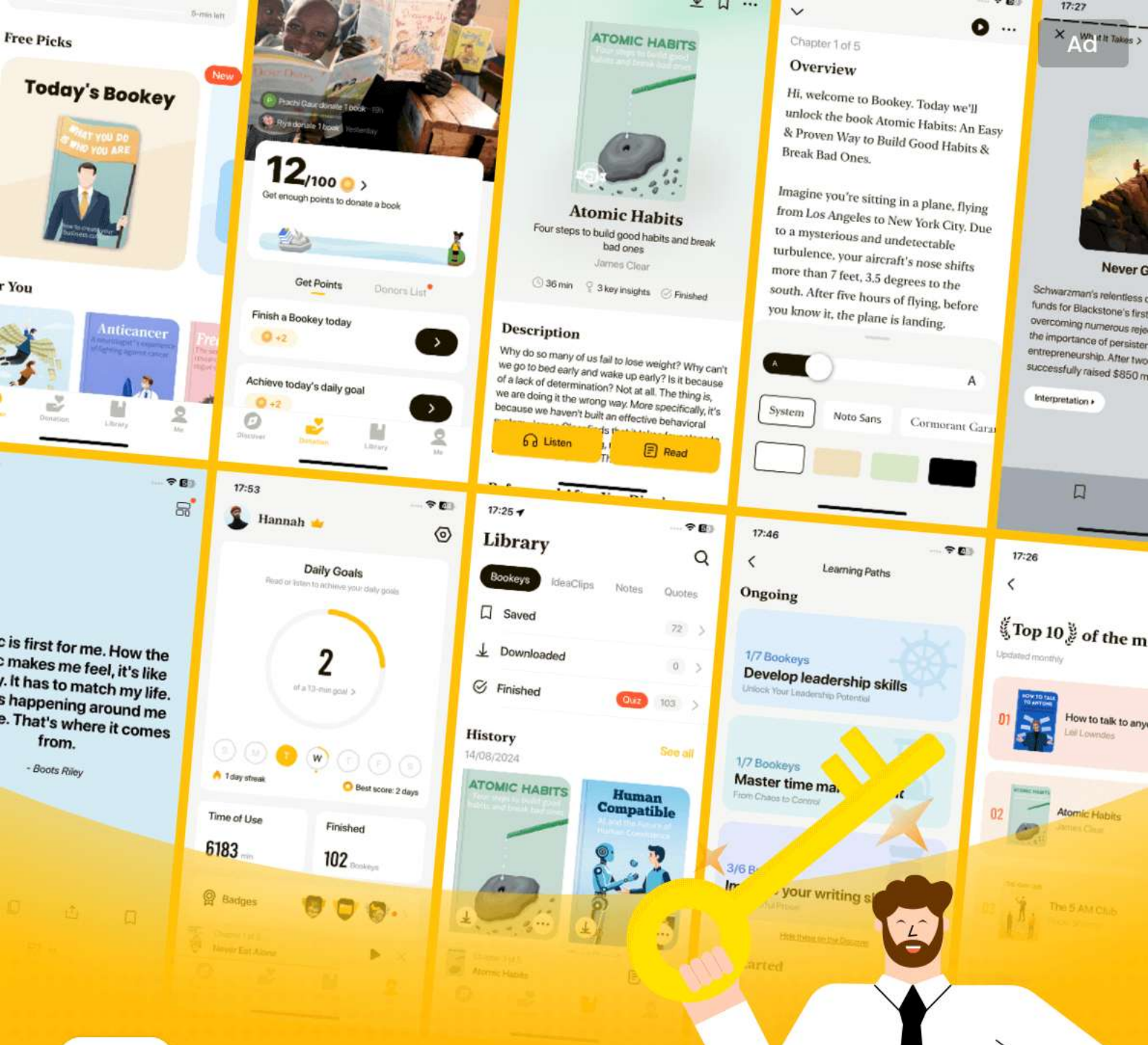

World' best ideas unlock your potential

Free Trial with Bookey

Scan to download

Download on the App Store

GET IT ON Google Play

Chapter 4 | FROM RED TO ORANGE: SURVIVOR TO WORKER| Q&A

1.Question

What is the primary feeling experienced at the Red Level of cash flow?

Answer:The primary feelings experienced at Red Level are anxiety, stress, and, occasionally, relief.

2.Question

What is the most significant cost of remaining at Red Level?

Answer:The cost of staying at Red Level includes feelings of exhaustion, resignation, and the repetitive nature of life.

3.Question

How does one typically arrive at Red Level?

Answer:People often arrive at Red Level due to impatience, distraction, or conditioning from their past experiences.

4.Question

What are the three steps one can take to move up from Red Level?

Answer:To move up from Red Level, one should: 1) Pinpoint

More Free Book
Scan to Download
Listen It

Your Passion, 2) Set Your Standards, and 3) Follow the Flow.

5.Question

How does moving from Red to Orange Level change one's focus?

Answer:Moving from Red to Orange Level requires a shift from focusing outward (on connections with others) to inward (on self-connection with personal passions).

6.Question

What does it mean to follow the flow, according to the content?

Answer:Following the flow means seeking connections with others who are already in success and aligning one's efforts with their paths instead of attempting to create flow independently.

7.Question

What is the minimum cash flow target to achieve during the first months at Red Level?

Answer:The minimum target is to achieve a net positive cash flow of $100 more than the previous month, which can then be doubled progressively.

More Free Book
Scan to Download
Listen It

8.Question

What lesson did Roger learn from his mentor regarding personal financial habits?

Answer:Roger learned that without achieving personal cash positivity and having an investment portfolio, he wouldn't be able to make his business cash positive.

9.Question

In what way should one approach networking according to the chapter?

Answer:Instead of seeking to join the job market and looking for available jobs, one should create opportunities by solving problems for those who already have wealth or are in flow.

10.Question

How can individuals at Red Level ensure they do not fall back into Infrared Level?

Answer:To prevent falling back into Infrared Level, individuals should split their time between stable cash-generating activities (Clark Kent Time) and pursuing their passions (Superman Time) without jeopardizing their income.

More Free Book
Scan to Download
Listen It

Chapter 5 | FROM ORANGE TO YELLOW: WORKER TO PLAYER| Q&A

1.Question

What is the emotional state of individuals at Orange Level?

Answer:Individuals at Orange Level experience feelings of dependence and resignation.

2.Question

What is the focus needed to move from Orange Level to Yellow Level?

Answer:To move to Yellow Level, individuals need to focus on their identity and independence.

3.Question

How did individuals typically reach Orange Level?

Answer:People typically reach Orange Level through education, mindset, and conditioning.

4.Question

What are the three steps to move up from Orange Level according to the text?

Answer:The three steps to move up from Orange Level are:

More Free Book
Scan to Download
Listen It

Identify Your Identity, Master Your Market, and Monetize Your Moment.

5.Question

What is the primary measurement of success at Orange Level?

Answer:The primary measurement is positive personal cash flow that is controlled by others.

6.Question

What are projects and processes in the context of wealth creation?

Answer:Projects are initiatives that enhance flow, while processes maintain that flow.

7.Question

What is the Power of Zero as described in the chapter?

Answer:The Power of Zero refers to the concept that as individuals progress through the Wealth Lighthouse, the amount of money they perceive as significant increases, often by a factor of ten.

8.Question

Can you define the Wealth Equation mentioned in the

More Free Book
Scan to Download
Listen It

text?

Answer:The Wealth Equation is defined as Wealth = Value × Leverage, where value influences the speed of money flow and leverage affects the volume.

9.Question

What is the significance of effective giving in moving to Yellow Level?

Answer:Effective giving involves sharing opportunities and resources not just with spectators, but with other players on the field, helping to maintain ongoing flow.

10.Question

What are the three practices that allow a person to transition from being a spectator to a player in the game of wealth creation?

Answer:The three practices are: Learning comes from action; Learning is a game that must be fun; Success comes from effective giving.

11.Question

Why is it important to identify your identity when moving to Yellow Level?

More Free Book
Scan to Download
Listen It

Answer:Identifying your identity is critical because it helps establish your position within the global market, allowing for attracting business rather than chasing it.

12.Question

What is meant by 'Monetize Your Moment'?

Answer:Monetizing Your Moment refers to the ability to create promotions that effectively convert opportunities into cash flow.

13.Question

How can one improve their promotions according to the chapter?

Answer:Improvements can be made by consistently testing and measuring results against assumptions, ensuring adjustments can be made to enhance effectiveness.

14.Question

What challenges do Orange level workers face in terms of their financial security?

Answer:Orange Level workers often face anxiety about losing their jobs or income, leading to a lack of financial security.

More Free Book
Scan to Download
Listen It

15.Question

What does it mean to stop working for money and allow money to work for you?

Answer:It means transitioning to a mindset where, instead of chasing every dollar, your systems and strategies generate income with less direct effort.

16.Question

How can knowledge of the Wealth Equation assist in wealth creation?

Answer:Understanding the Wealth Equation helps individuals control and grow the flow of money by creating value and leveraging it effectively.

17.Question

What does each level of progress in the Wealth Lighthouse generally represent?

Answer:Each level represents a significant increase in cash flow capabilities and a shift from dependency to independence in financial dealings.

18.Question

What metaphor is used to describe the difference between

More Free Book
Scan to Download
Listen It

spectators and players in the game of wealth creation?
Answer:The metaphor compares spectators to those at lower levels who observe without participating, while players are those actively engaged and contributing to the market.

19.Question

What should be the mindset shift when moving to Yellow Level from Orange Level?
Answer:The mindset shift should focus on attraction rather than chasing business, recognizing that one's identity can draw opportunities.

20.Question

What are some traits of a Steel Genius as mentioned in the chapter?
Answer:Steel Geniuses are detail-oriented, focus on processes and efficiency, and often need to partner with other genius types to move forward.

21.Question

What role does understanding market dynamics play in leveling up from Orange to Yellow?
Answer:Understanding market dynamics ensures that

More Free Book
Scan to Download
Listen It

individuals know their unique value, can connect with their target audience, and create effective promotions.

22.Question

What is the importance of partnerships when transitioning from Orange to Yellow Level?

Answer:Partnerships are important because they can provide additional leverage, resources, and insights that help individuals build a stronger market presence.

Chapter 6 | FROM YELLOW TO GREEN: PLAYER TO PERFORMER| Q&A

1.Question

What is the main measure of success at the Yellow Level?

Answer:Positive cash flow from mastering your market.

2.Question

What emotional states are associated with being at the Yellow Level?

Answer:Self-reliance, attraction, and limitation.

3.Question

What are the costs of remaining in the Yellow Level?

More Free Book
Scan to Download
Listen It

Answer:Limited growth, limited impact, and isolation.

4.Question

What focus is required to move from Yellow Level to Green Level?

Answer:Rhythm and mastery.

5.Question

How did you get to the Yellow Level?

Answer:Through resourcefulness, resilience, and stubbornness.

6.Question

What are the steps to move from Yellow to Green Level?

Answer:Establish your enterprise, refine your rhythm, and synchronize your steps.

7.Question

What does the Octopus Effect refer to in business at the Yellow Level?

Answer:It describes the situation where one person manages multiple projects or businesses, leading to a lack of effectiveness, as everything relies on them.

8.Question

More Free Book
Scan to Download
Listen It

How can one overcome the limitations of the Yellow Level?

Answer:By shifting focus from doing all things themselves to empowering and managing a team that can handle specific tasks and responsibilities.

9.Question

Why is it a myth that wealth comes from passive income?

Answer:Because all income requires management; without proper oversight, perceived passive income can lead to losses.

10.Question

What is the difference between passive income and portfolio income?

Answer:Passive income is often misunderstood as a way to earn money without effort, while portfolio income requires active management and oversight of assets.

11.Question

What does it mean to have multiple teams rather than multiple streams of income?

Answer:Success comes from building teams that can manage

More Free Book
Scan to Download
Listen It

and grow processes, rather than juggling several streams of income at once, which leads to burnout.

12.Question

What is an effective mindset shift regarding one's job while seeking wealth?

Answer:Instead of viewing a job as a limit to financial growth, see it as an opportunity for education and experience that can be leveraged later.

13.Question

Through what means can Yellow Level individuals upgrade their income and sustain multiple streams?

Answer:By focusing on building a strong team and setting a clear strategy that allows the business to operate independently.

14.Question

How can the value of a company increase at higher levels?

Answer:By establishing effective operational systems that allow for growth without the founder's ongoing input, thereby increasing its capital value.

More Free Book
Scan to Download
Listen It

15.Question

What should one consider when building a team to support their business?

Answer:The type of individuals—cost-based, revenue-based, or profit-based—will influence the structure and flexibility of the business.

16.Question

What is a key takeaway from Scott Picken's transition from Yellow to Green Level?

Answer:He learned to delegate responsibilities and empower his team, enabling him to take time off while still achieving business goals.

17.Question

How did Vaughn Clair successfully transition to a role in a changing industry?

Answer:By rebranding himself as a 'Leading Learner,' he positioned himself effectively within the emerging mobile payments market.

18.Question

What is the benefit of applying the 'Why' concept in a

More Free Book
Scan to Download
Listen It

business context?

Answer:It aligns the team around a shared vision and motivates them to contribute more significantly toward achieving the company's objectives.

19.Question

What is the advantage of setting a structured rhythm for business operations?

Answer:A structured rhythm ensures that everyone in the team knows their roles and responsibilities, leading to higher productivity and engagement.

20.Question

How does a focus on cultivating teams instead of tasks benefit a business?

Answer:It allows for a more sustainable growth model where the business can thrive without dependency on a single person.

21.Question

What ultimately defines wealth according to this chapter?

Answer:Wealth is not just about money; it encompasses your connections, resources, personal brand, and the value you

More Free Book
Scan to Download
Listen It

create and contribute.

22.Question

Why is personal accountability vital at all levels of business?

Answer:It ensures that each team member takes ownership of their projects, fostering a culture of responsibility and excellence.

23.Question

What might be a common excuse preventing movement from Yellow to Green Level?

Answer:Many people may feel they can't find capable individuals to replicate their efforts.

24.Question

What is the primary focus of a business on the Green Level?

Answer:To ensure the enterprise can operate successfully without the founder's direct involvement.

25.Question

In what way does the upcoming transition from Yellow to Green reflect on personal growth?

More Free Book
Scan to Download
Listen It

Answer:It signifies a readiness to let go of control, delegate effectively, and embrace a collaborative and empowering leadership style.

More Free Book
Scan to Download
Listen It

Ad

Scan to Download

Try Bookey App to read 1000+ summary of world best books

Unlock 1000+ Titles, 80+ Topics

New titles added every week

Brand | Leadership & Collaboration | Time Management | Relationship & Communication

ness Strategy | Creativity | Public | Money & Investing | Know Yourself | Positive P

Entrepreneurship | World History | Parent-Child Communication | Self-care | Mind & Spi

Insights of world best books

Free Trial with Bookey

Chapter 7 | FROM GREEN TO BLUE: PERFORMER TO CONDUCTOR| Q&A

1.Question

What does it mean to Anchor Your Authority at the Blue Level?

Answer:Anchoring Your Authority means establishing yourself as a trusted leader and influencer in your industry. This involves having a cash-generating asset portfolio, a team that supports your wealth growth, and a strong network of resources. It is essential to prove that collaborating with you can bring out the best in potential performers, much like a conductor brings harmony to an orchestra.

2.Question

How can one Perfect Their Processes when moving from Green to Blue Level?

Answer:Perfecting Processes involves creating streamlined systems for efficiently managing cash flow, operations, and opportunities without being bogged down in the minutiae. At

More Free Book
Scan to Download
Listen It

Blue Level, it’s about leveraging a team to maintain the rhythm and allowing the leader the space to focus on critical decisions that drive business growth.

3.Question

What is the significance of Building Your Balance in wealth creation?

Answer:Building Your Balance is crucial in assessing both your personal and business financial health. This involves maintaining a holistic view of your assets versus liabilities, ensuring that your ventures contribute positively to your financial flow while also considering risks and opportunities. It's about seeking equilibrium between cash flow and capital growth.

4.Question

Why is triangulation important in wealth building according to this chapter?

Answer:Triangulation, as explained by Pythagoras, is vital because it allows individuals to view their situation from multiple perspectives—past, present, and future. This broader

More Free Book
Scan to Download
Listen It

context helps in decision-making and problem-solving, leading to more effective wealth-building strategies.

5.Question

What practical example illustrates the difference in perspective between a Green Performer and a Blue Conductor?

Answer:An example is Michael Braunstein, who increased rents to boost the value of his properties. A Green Performer might worry about losing tenants due to higher prices, while a Blue Conductor focuses on maximizing property value through financial strategies. This shift in perspective enables Blue Conductors to make decisions that enhance their overall portfolio value rather than just immediate cash flow.

6.Question

How can understanding the concepts of cash flow, profit, and balance sheets transform your view of financials?

Answer:Viewing financials as a flow of promises rather than mere numbers simplifies management. Cash flow reflects promises paid, profit shows promises delivered, and balance sheets document promises made. This perspective fosters a

More Free Book
Scan to Download
Listen It

proactive approach to wealth management, enabling individuals to strategically navigate financial decisions.

7.Question

What key steps should someone take to transition from Green to Blue Level?

Answer:To transition from Green to Blue Level, focus on three key steps: 1) Anchor Your Authority by establishing yourself as a leader and building a supportive team. 2) Perfect Your Processes to ensure smooth operations and decision-making. 3) Build Your Balance by maintaining an overview of your financials and ensuring a healthy mix of risk and reward.

8.Question

What mindset shift does Richard Alderson need to make to progress to Blue Level?

Answer:Richard needs to shift his mindset from focusing solely on helping social entrepreneurs through his time and effort to also considering his personal financial flow. By improving his wealth, he can invest meaningfully in others

More Free Book
Scan to Download
Listen It

and make a more significant impact, recognizing that his financial stability enables him to support his mission more effectively.

9.Question

How does the concept of Spirit Investments contribute to one’s wealth journey?

Answer:Spirit Investments, or charitable giving without the expectation of return, enrich one’s sense of purpose and fulfillment. This altruistic approach helps maintain momentum in one’s wealth journey, reinforcing the idea that true wealth is not just about accumulation, but about making a meaningful impact on others' lives.

10.Question

How does one utilize their natural genius when building a portfolio?

Answer:Each type of genius—Dynamo, Blaze, Tempo, and Steel—should utilize their strengths in selecting investments that complement their skills. For instance, a Dynamo should focus on innovative ventures, while a Blaze should seek

More Free Book
Scan to Download
Listen It

partnerships. By aligning investment strategies with their innate abilities, individuals can enhance their success in building and retaining wealth.

Chapter 8 | FROM BLUE TO BEYOND: CONDUCTOR TO LEGEND| Q&A

1.Question

How can we achieve a quantum leap in our lives according to the author's experiences?

Answer:A quantum leap in our lives can be achieved by letting go of fears and limitations that hold us back, just as the author learned to let go while bungee jumping. By embracing new experiences and risks, we can transform our perspectives and reach new heights.

2.Question

What is the significance of trust in moving from Blue Conductor to Indigo Trustee?

Answer:Trust plays a crucial role as it transitions us from merely growing capital to mobilizing change. The trust built within our community allows us to become influential

More Free Book
Scan to Download
Listen It

leaders, driving efforts towards a greater cause.

3.Question

What can we learn from successful figures like Peter Diamandis and Richard Branson in relation to leadership?

Answer:Peter Diamandis and Richard Branson exemplify how to leverage established trust in a market to lead efforts that create substantial change, demonstrating the importance of using one's resources and reputation to further societal goals.

4.Question

What steps are necessary to progress through the different levels of the Wealth Lighthouse, particularly in the Alchemy Prism?

Answer:To progress through the Alchemy Prism, one must focus on trusting their genius, leveraging their unique capabilities to create communities, and contributing to a legacy that reflects their values and seeks to address larger societal challenges.

5.Question

More Free Book
Scan to Download
Listen It

How does the author define luck and how can we create it in our lives?

Answer:Luck is defined as Location, Understanding, Connections, and Knowledge (LUCK). By strategically positioning ourselves in environments where opportunities are abundant, understanding our role in the game, building connections with like-minded individuals, and acquiring knowledge through practice, we can foster opportunities that feel serendipitous.

6.Question

Reflecting on the overall journey described in Chapter 8, what does the author suggest is necessary for achieving one's life purpose?

Answer:To achieve one's life purpose, the author emphasizes the importance of perseverance, commitment, and the willingness to let go of past limitations. This allows for growth, exploration of genius, and the ability to make a meaningful impact through one's legacy.

7.Question

What does it mean to 'let go' in the context of personal or

More Free Book
Scan to Download
Listen It

financial growth?

Answer:'Letting go' refers to releasing the comfort of past knowledge and success to embrace new challenges. It involves accepting risk and uncertainty to pursue higher aspirations and opportunities for growth.

8.Question

In what way does the author emphasize the need for accountability in leadership?

Answer:The author underscores that moving to the Indigo Trustee level requires accountability, specifically to the causes one represents. As leaders, individuals must be willing to step up and take responsibility for their impact on the industry and community.

9.Question

How can the lessons and stories of historical figures guide us in our pursuit of success?

Answer:By analyzing the paths of historical figures, we recognize that they navigated their journeys through trust, innovation, connection, and a commitment to service. Their

More Free Book
Scan to Download
Listen It

legacies inspire us to follow similar principles of perseverance, community engagement, and authenticity.

10.Question

What profound realization does the author suggest regarding the connection between personal growth and societal change?

Answer:The author suggests that individual growth is intertwined with societal change; as we elevate our own potentials and legacies, we contribute to collective advancements that benefit larger communities and future generations.

More Free Book
Scan to Download
Listen It

Ad

Scan to Download

Why Bookey is must have App for Book Lovers

30min Content
The deeper and clearer interpretation we provide, the better grasp of each title you have.

Text and Audio format
Absorb knowledge even in fragmented time.

Quiz
Check whether you have mastered what you just learned.

And more
Multiple Voices & fonts, Mind Map, Quotes, IdeaClips...

Free Trial with Bookey

The Millionaire Master Plan Quiz and Test

Check the Correct Answer on Bookey Website

Chapter 1 | YOUR GENIUS| Quiz and Test

1. Everyone has a unique natural genius that serves as a personal compass for navigating success.
2. The four types of geniuses identified are Dynamo, Blaze, Tempo, and Fire.
3. Building networks with complementary geniuses enhances opportunities for success.

Chapter 2 | THE WEALTH LIGHTHOUSE| Quiz and Test

1. The Wealth Lighthouse consists of three prisms: Foundation, Enterprise, and Alchemy.
2. The Infrared Level indicates a state of wealth where one experiences thriving financial stability.
3. Progression through the Wealth Lighthouse requires letting go of certain freedoms associated with the previous levels.

Chapter 3 | FROM INFRARED TO RED: VICTIM

More Free Book
Scan to Download
Listen It

TO SURVIVOR| Quiz and Test

1. Infrared represents a state of financial stability with positive cash flow.
2. Individuals in infrared often feel struggle, blame, and denial.
3. Each genius type (Dynamo, Blaze, Tempo, Steel) has no unique approaches to navigate out of Infrared.

More Free Book
Scan to Download
Listen It

Scan to Download

Download Bookey App to enjoy

1000+ Book Summaries with Quizzes

Free Trial Available!

Download on the App Store

GET IT ON Google Play

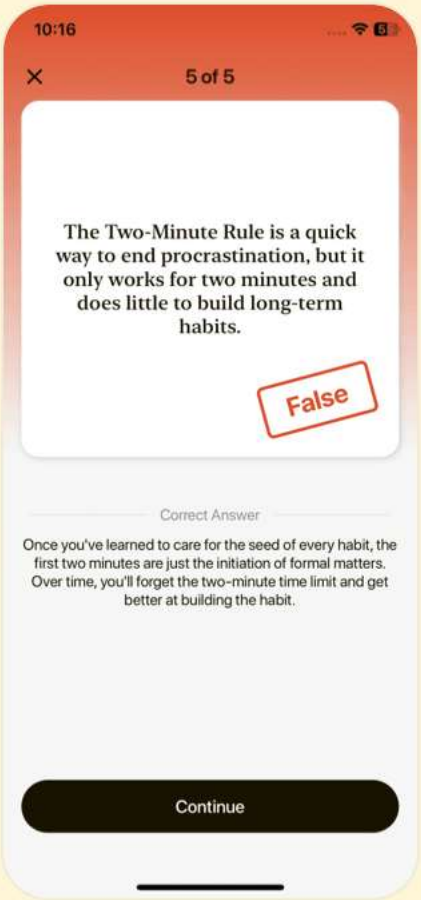

Chapter 4 | FROM RED TO ORANGE: SURVIVOR TO WORKER| Quiz and Test

1. Red Level indicates a position focused on survival rather than wealth accumulation.
2. At Red Level, individuals are guaranteed to have a sustainable wealth and financial stability.
3. To transition from Red Level to Orange Level, it is important to pinpoint your passion and follow the flow of opportunities.

Chapter 5 | FROM ORANGE TO YELLOW: WORKER TO PLAYER| Quiz and Test

1. At the Orange Level, individuals have complete independence in their financial success.
2. Wealth creation consists solely of projects and does not involve any processes.
3. To transition from Orange to Yellow Level, an individual must master their market and monetize their moment.

Chapter 6 | FROM YELLOW TO GREEN: PLAYER TO PERFORMER| Quiz and Test

1. The Yellow Level is characterized by successful

More Free Book
Scan to Download
Listen It

businesses that can operate independently of the individual.

2. Transitioning to Green Level requires a focus on team dynamics over personal control.
3. Wealth comes from having multiple streams of income instead of focusing on building effective teams.

More Free Book
Scan to Download
Listen It

Scan to Download

Download Bookey App to enjoy

1000+ Book Summaries with Quizzes

Free Trial Available!

Download on the App Store

GET IT ON Google Play

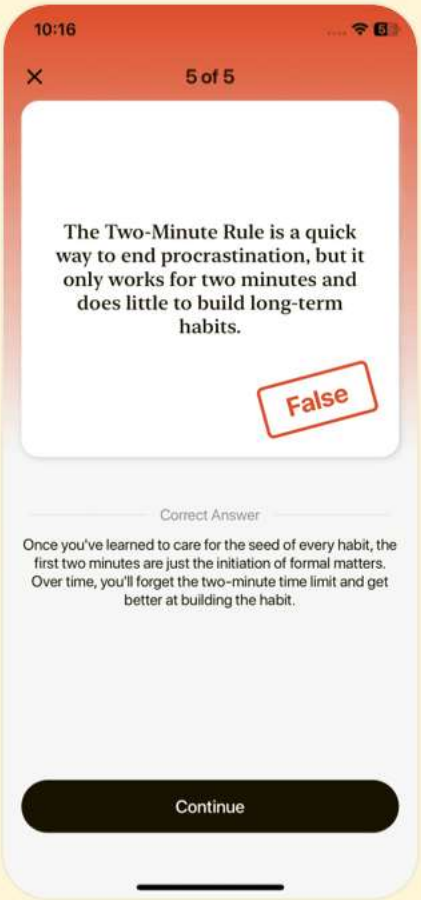

Chapter 7 | FROM GREEN TO BLUE: PERFORMER TO CONDUCTOR| Quiz and Test

1. Green Performers work independently while Blue Conductors rely on a team to ensure financial health.
2. Triangulation is an important strategy for addressing problems in wealth creation by connecting past, present, and future.
3. Cash flow is viewed as the most critical factor in the financial health of a business, while profit-and-loss statements are disregarded as unimportant.

Chapter 8 | FROM BLUE TO BEYOND: CONDUCTOR TO LEGEND| Quiz and Test

1. Strong cash flow from a million-dollar portfolio is the measure of success.
2. Quantum leaps are only achievable after years of hard work and persistence, not through daily decisions.
3. Each level of the Wealth Lighthouse requires the same mindset to progress.

More Free Book
Scan to Download
Listen It

Scan to Download

Download Bookey App to enjoy

1000+ Book Summaries with Quizzes

Free Trial Available!

Download on the App Store
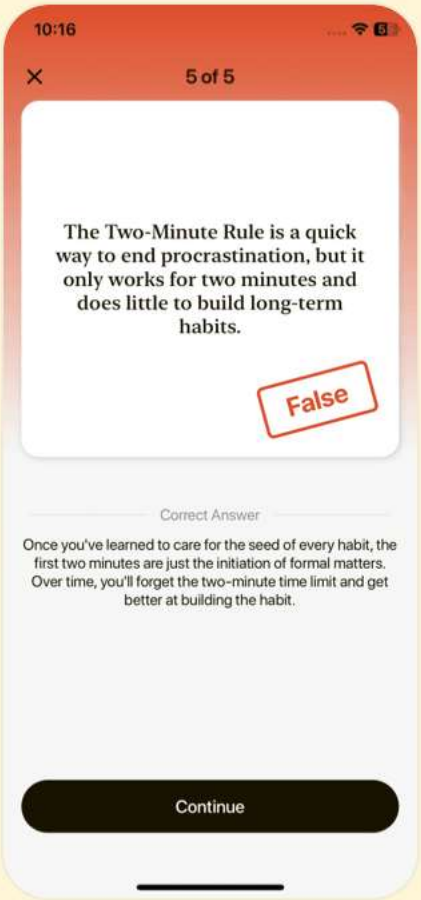
GET IT ON Google Play